Richmond Record-Herald

VOLUME XXX—Nineteenth Year | RICHMOND, CALIFORNIA, THURSDAY, JULY 22, 1920 | NUMBER 171

ARMY STORE FOR RICHMOND

ARMY FOOD STORES WILL BE OPENED FOR SALE OF VAST AMOUNT OF GOODS BY GOVT.

It is very likely that another army goods store will be established in Richmond again.

In an effort to combat the high cost of living, the War Department soon is to place millions of dollars' worth of canned meats on the market at prices below even pre-war quotations, said an announcement today from the office of the division of sales.

The meats, which will be offered for domestic consumption exclusively, are stored in every section of the country, and will be disposed of by wholesale and retail stores from one end of the country to the other. The division of sales also announced that it had enlisted in this work the services of 60,000 postmasters, 5000 bankers and the mayors of every city and town.

Included in the meats are canned corned beef, corned beef hash, roast beef and bacon.

"Every dealer, from the largest wholesaler to the smallest retailer, is being given an opportunity to make purchases at prices which are considerably lower than the prevailing market ones," said the announcement.

"The canned meats are the best that the American packers could prepare. Their quality is the highest. They were packed under government supervision, and the war department is standing back of every can sent from any army supply depot."

RELATIVES OF SUICIDE TO INHERIT A FORTUNE

D. J. Keane, the Berkeley capitalist who committed suicide about two weeks ago and whose body was recovered in the waters near Richmond a few days ago, left an estate valued at $60,000. The will has been filed in Oakland. It is dater November 15, 1919, and the estate is divided among the family.

Du Brutz asks the court to grant him letters testamentary. The beneficiaries, he sets forth, are: Winifred Keane, 82 years old, mother, residing in San Francisco; Alive M. Keane, 55, wife, residing at 2918 Telegraph avenue, Berkeley; Amy G. Peppin, 34, daughter, 679 Sixty-sixth street, Oakland; Thomas J., 31; James P., 25; and William E. Keane, 21, sons, residing at 2918 Telegraph avenue, Berkeley.

Avenue Is Being Marked For Parking Automobiles

Automobilists had better be careful how they park their machines on Macdonald avenue in the future, or they will find themselves in the "hoose-gow."

City Engineer Chapman is busy today marking the parking lines along the avenue from Fifth to Eleventh streets.

Under the terms of the ordinance automobiles cannot be parked, so that any portion of them will extend beyond the lines.

There has been much complaint to the council about the matter, and the police are to be instructed to rigidly enforce the ordinance.

P. L. & P. Co. Earns Owners Over $5000 For Past Year

The Pinole Light and Power Company, which operates in Pinole, according to its financial report for 1919, filed with the railroad commission, received a gross operating revenue of $15,592.93. Operating expenses totaled $10,353.13, leaving a net operating revenue of $5,239.80. Deductions, which includes rent, interest, uncollecable bills, etc., amounted to $598.38. The report shows a net income of $4,641.42 for the year.

SUITS FOR DIVORCE

May M. McDermott vs. Francis Joseph McDermott,o f Richmond.

Wanda Ellen Billeter, vs. Ora Brown Billeter, of Richmond.

TAVALARO HIS LAST WORK WAS AT HIS LAST

After a life of seventy-two years of activity, Fortunato Tavalaro was found dead last evening at his shoe repair shop at 111 Standard avenue. The discovery was made by Joe Mattucci, who conducts the Roma Hotel near by.

The body was found on the floor, beside the work bench, with a hammer clasped in the hand. Death evidently was caused by a stroke of heart failure, and came while Tavalaro was busy at his bench.

Deceased had been a resident of Richmond for many years, and resided at 670 Eighteenth street. He was a familiar person to all on the west side.

The remains are at the Curry parlors until arrangements fo the funeral ae made. Besides a widow, Mary Tavalaro, the deceased leaves the following children: John and Florence of San Francisco, Louis and oJe of Richmond, and Mrs. Mary McCormick of Tacoma, Washington.

PAYS $10 FINE

W. J. Rogers, of Oakland, paid Judge Odell a fine of $10 this morning for being drunk.

Mrs. C. D. Horner and children, after an extended visit in the East with her parents, arrived home last evening.

TRUSTEES SELECT NEW TEACHERS FOR YEAR

An important meeting of the board of school trustees was held last evening, and the new member of the board, Mrs. Myrtle Driver, took her seat. The board reorganized by electing R. H. Slattery chairman.

The principal work was the selecting of the teachers. Most of the old force was retained.

The new teachers selected for the elementary grades are Edith Morse, Ruth Mardon, Olive McCarey, Inez Branson, Delia Rainey, Lilla Christenson, Virginia Glover, Anita Kruger, Faustina Raffetto, Adeline Erickson, Lelia Osborn, Helen Morehouse, Mollie E. Vaughn, Viola Lynch, Dorothy Hunn and Katherine Nuttall.

Henry L. Harris was elected manual training teacher, and Dorothy Ellerhorst will be in charge of the kindergarten work.

The following teachers have resigned: Marie Miller, Ida Belgum, Florence Sullivan, Laura Mellerup, Marcella Masson, Lucille King, Grace Malchi, Ada Pearce. Five of the above have recently married or will soon marry.

Miriam Browning, Mildred Nesbit, Laura Shedden and Alpha Duncan have been granted leaves of absence.

Miss Margaret Strouse, for many years a teacher in the schools, recently passed away.

Laura B. Shedden, W. H. Neeley and Jennie Gardner will devote their full time to the high school, giving part of their time to the new courses in the part time classes.

Alma Sheppard returns after a year's leave of absence.

The new teachers elected are to fill the vacancies, and two new classes are to be established.

In the high school, Miss Hardesty, Miss Beatty, Miss Hawkins and Miss Lockwood have been selected as new teachers.

In the military work Major Hill takes the place of Major Roy Hall.

Plans for the improvement of the schools were discussed and it was decided that about $375,000 of the recent bond issue will be needed during the coming year.

The trustees believe they have worked out a plan by which the bonds can be marketed without loss to the district. It is thought the owner of the land near the Washington school to be acquired and the lots in the Turpin addition, that bonds will be accepted for the payment of the property.

COX WILL BE NOTIFIED ON NINTH OF AUGUST

COLUMBUS, O., July 22.—Chairman White of the Democratic national committee, today announced that Saturday, August 7th, had been chosen as the date for notification of Governor Cox of his nomination as presidential candidate. The following Monday, August 9th, was fixed for the notification of Franklin D. Roosevelt as vice-presidential nominee.

WOMAN IS MIXED UP IN MURDER AT HOTEL

CHICAGO, July 22.—Max C. Poindexter, a wealthy real estate operator of South Haven, Mich., was found shot to death early today in his room in the Lexington Hotel here. Miss Ora Waters, a pretty divorcee of Memphis, who occupied an adjoining room and who claimed to be Poindexter's secretary, was arrested by the police and held for questioning.

Miss Waters told the police that Poindexter had committed suicide as the result of losing $54,000 in oil speculations, but later admitted that Poindexter had threatened to kill her after attacking her with his fists. She displayed a black eye as evidence of the attack.

Mrs. Poindexter, when reached at her South Haven home, said she had never heard of Miss Waters nor that her husband had a woman secretary.

THOSE WHO WILL BE IN RACE AT PRIMARY

This was filing day with the county clerk at Martinez, and a large number of certificates for nomination for officers and members of the different county central committees have been handed in. This is the time limit on filing nomination papers.

For the different offices to be filled in the county the following candidates will appear on the primary ticket:

Superior Judges—A. B. McKenzie and R. H. Latimer.

Assemblyman—H. J. Schuman, J. N. Long, E. H. Kueffer, C. F. Connor

Supervisor Fifth District—J. H. Trythall and R. J Trembath.

Supervisor Fourth District—W. J. Buchanan.

Supervisor Second District—W. J. Casey, J. P. Connors and Wandar Muir Hanna.

For members of the Republican county central committee from supervisor district No. 1, ten to be elected, the following have filed nomination papers:

(Concluded on Page Four.)

George Calvert, manager of the telephone company, made a trip to Crockett today.

Mrs. A. L. Browning is visiting her friends at the county seat.

EMPLOYEES MAY ACCEPT INCREASE OF WAGE BOARD

CHICAGO, July 22.—Representatives of the railroad unions, after a hot meeting which lasted until early today, were divided over the question of acepting or rejecting the wage award granted the workers of the country by the United States labor board.

Seven of the unions, including three of the four largest brotherhoods, were reported to have accepted or favored acceptance of the award in its entirety and without reservations.

Seven others, it was declared, favored referring the award to the rank and file of their organizations, with the recommendation that it be accepted.

Two were reported to have decided in favor of ordering the award to a referendum of their numbers without recommendations, one to have ejected the award flatly and to have ordered thet aking of a strike ballot, and one to have failed to reach a decision on the issue.

It is possible that concerted action of all the brotherhood representatives may yet be agreed upon, perhaps on a compromise agreement sending the award to a referendum vote of the 1,800,000 rail workers of the country. Many of the brotherhood chiefs declared they would work for this as the grand council reconvened today.

Many bitter disagreements occurred times the union chiefs made hoteta during the all-night meeting, and at times the union chiefs made hot verbal attacks on each other.

At one time S. M. Heberling, president of the Switchmen's Union of North America, rose and declared that W. S. Carter, president of the Brotherhood of Locomotive Firemen, who was leading a fight for acceptance of the award without reservations, should be barred from the conference if he persisted in the arguments he was making.

HEADS ORDER OF THE O.E.S. WILL VISIT RICHMOND

Tomorrow will be the big night of the year with the Eastern Stars of Richmond, when Acantha and Miramar chapters will join hands and give a reception in honor of the grand officers of the lodge.

Worthy Grand Matron Mrs. Louis Mae Blesmohn of Los Angeles and Worthy Grand Patron Dr. Lewis Edward Wallace of San Francisco, will be the guests of honor for the evening.

The beautiful ritualistic work of the order will be exemplified, after which there will be a reception to the grand officers. Refreshments will be served and dancing will then occupy the remainder of the evening.

It is expected that there will be many visitors present from the many lodges in the bay section of the state.

McCallum Funeral Will Be Held at At Wesley M. E.

The funeral of Mrs. Sophie McCallum, well known resident of this city, who died in the east, will be held tomorrow afternoon at 2:30 o'clock from the Wesley M. E. Church. Rev. D. W. Calfee will officiate. The members of Acantha lodge, O. E. S., will attend in a body, and the services at the grave will be conducted by the lodge.

Don't "Hide" Your Money. Put It in a Bank.

Some people's savings are burned up, and some forget the hiding place, and thus they never do their owner any good. Such people are to be commended for having formed the habit of saving, but too much condemnation cannot be given the mind that didn't have foresight enough to use the bank. This bank pays 4 per cent interest compounded semi-annually, on savings accounts.

THE MECHANICS BANK

Macdonald Ave. at Eighth St. "At the Sign of the Clock"

"At the Sign of the Clock."

It Is Interesting

to note the interest you receive on your deposits with the First National Bank and the Richmond Savings Bank, which helps your account to grow.

If you have not an account with us, we invite you to start one now.

4 per cent Interest Paid.

FIRST NATIONAL BANK
MEMBER FEDERAL RESERVE SYSTEM
RICHMOND SAVINGS BANK
(SAVINGS)
SIXTH AND MAC DONALD

Richmond Record-Herald

Published Every Afternoon, Except Sundays and Holidays, by the RECORD-HERALD COMPANY

1030 Macdonald Avenue Telephone Richmond 70

G. R. MILNES .....President and Manager
GROVER R. MILNES .....Business Manager

SUBSCRIPTION RATES

1 Year.....$4.80 6 Months....$2.40 1 Month by Carirer..40c

Single Copies five Cents.

Entered at the Postoffice at Richmond, Cal., as Second-Class Matter.

OFFICIAL PAPER CITY OF RICHMOND

RADICALS AS FAILURES

No great reform has ever been accomplished by radicals. That is a truism, yet many fail to appreciate it. All progress comes from the true conservative—the man who looks before he leaps and who thinks of consequences before embarking on strange voyages.

The extremist, the man who cannot see any good in anything except his own pet hobby, never does anything for the good of the world. There are grave problems to solve and on the correct solution of them depends the happiness of more than a hundred million Americans. Surely such responsibilities cannot be put on men who have never shown an ability to handle their own personal affairs. It takes big men—men with broad minds, open to conviction and weighing every possibility, to lead the people at this time. It is not a time for radicals—it requires progressive men who are conservative enough to see the end before they start.

"KISSING AT HOME."

There's a good old story of a man who found himself bankrupt, and came home to break the news to his better half. She did not seem so wonderfully depressed as he had expected and asked him to go with her to a certain bank, where she opened a safe deposit box and showed him a great stack of bills, sufficient to put him back on his feet. "Whose is this?" asked the man. "It is ours," replied his wife. And his wonderment much increased, he asked where she got it, and how she had saved so much. "You remember that when we were married you promised me $1 for every kiss; you always kept your word. I saved the money, and this is the result." In his astonishment the man exclaimed: "I wish I had done all my kissing at home."

There's a fine illustration of trading at home. Every dollar you spend in Richmond remains here and helps the town. Every dollar you send out of the community makes the town that much poorer. Do your buying—and your kissing—at home, and the money will be as bread cast upon the waters. When most needed it will be here to help you.

Two years ago our boys were pushing their way through the Argonne forest. It seems a long time, and most business has gone back to a peace basis, but the government still thinks we are at war.

THE BUSY MAN

When you want a thing done, select a busy man to do it. The other fellow never has the time. The busy man always finds time for the thing he really wants to do. He gets it done, though he seems already overburdened.

That is but another way of saying that he is efficient. The efficient man gets so much done in a short time that he may not appear as busy as the other fellow who seems to be always in a rush. It is the fellow who keeps at it all the time that does the real work of the world.

The work of every community is done by the men who are busy with their private affairs. They find time to give to the work of the public as well.

Richmond would be far behind if it were not for her busy and enterprising business men. The work of pushing forward any good work falls upon a few, and in every great work the same names are prominent. They never seek the work, but by common consent the public turns to them when in need.

We owe a debt to our busy men—the men who in the rush and turmoil of a business career find time to work for the general good. If we would all get busy, what a wonderful forward stride Richmond would take.

Many a politician says he goes into politics to do something for the people, when he means to do the people for something.

Maybe Cox's managers are making a mistake in publishing so many pictures of his elaborate home. Some people wonder how he made it all, being a newspaper man.

Wouldn't it be awful, now, if both candidates should take the ground that the Prohibition Amendment, having been adopted, is not an issue? What would some of our politicians do?

Mighty hard to keep at the desk these fine summer days. The woods, the streams and the "old swimming hole" call loudly, but we are trying to say to temptation, "Get thee behind me."

Fellows who stand on the street corner and make sneering remarks about people who pass must not be surprised if they find themselves in the ditch. Heard a young chap a few days ago make remarks that would have caused serious trouble if known to the people in question.

Automobiles have done much for the development of the country, but dont' imagine your machine can climb a tree or a telephone pole. Likewise you'll come off second best in an argument with a locomotive.

WHERE PAPER GOES.

Shortage of a score of industries and lines of production and transportation reflect trouble for the daily newspaper. One of the new influences that is working hardship in the printing trade just now is the growing use of pasteboard containeds for thousands of manufactured articles.

Canned goods, hardware, apparel, art goods, drugs and hundreds of other products that used to be shipped in light packing boxes, now travel from maker to retailer in neat, compact paper boxes. As a result, there has been a drain placed on the supply of pulp-wood that inevitably affects the white paper situation.

Everything that decreases the total amount of ton miles of transportation in the United States, whether it be a railroad strike, a wreck or a shortage of cars and locomotives, has its effect on the paper market.

Newspaper men all over the country are trying diligently to make their basic supply trades more independent of these influences and until they find out how to do it, there will be suspensions, curtailments and shortages, just at a time when the newspapers are in the greatest demand for space they have ever known. It is unfortunate that a period that might be the most prosperous in their history has to be beset by woe.

Don't Forget to insert that little Want Ad that you had in mind—get it in tomorrow's paper

Too Fat?

Do not try to become slender by drastic doses of thyroid or salts. Reduce weight and vitality. Just overcome fat—stop it. Remove the cause. The shadow on the picture gives reason for fat. Learn about Kernola and following easy directions of Kernola system and be rewarded from clumsy features to graceful proportions. Now that you're stylish, attractive, mentally alert and in better health. Why not you? Full size, one dollar treatment.

Become Slender and Stay So

Many both sexes, report they have reduced 10 to 50 pounds. No starving; no exhausting exercising. Simply purposefully slender and healthy. Many testimonials endorsing Kernola System. Letters of testimonial, etc., free. GUARANTEE or money refund. Buy Kernola of druggist or send $1 bill, Postoffice or express money order and receive it by return mail. Address Kernola Laboratories, Inc., Dept. 1, 110 West 40th St., New York City.

ALWAYS ON TOP WITH RESULTS

Try one of our Want Ads and watch the Results spin your way. Result Producing Want Ads $2

Rex Beach's Play Is Drawing Crowds At the Theatre

In Rex Beach's "The Silver Horde," which will be shown at the Richmond face is adorned by beautiful, luxuriant hair, such a make up as only nature can supply. For weeks before the production started Stanton cultivated a beard, having it in full bloom by the time he was needed to impersonate a burly Alaskan. It blended perfectly with the spirit of his part, but proved entirely out of harmony with his social career. His friends avoided him on the street and people stared him into despair, so he finally gave up going out after Goldwyn studio hours and consecrated his bearded life to books. Then Director Lloyd broke the good news that he could shave. Stanton started on a regular rampage—went to the picture shows, drank sodas, blinked at the lights on the Los Angeles Broadway, and stayed out after ten o'clock on several ir responsible occasions.

On the same bill is a Pathe news reel and a Peerless comedy.

Tomorrow and Saturday, "The Cheaters" will be shown, featuring May Allison.

ATTENTION, EASTERN STAR

Officers and members of Acantha Chapter, Order of Eastern Star, are requested to meet at Masonic Hall at 2 o'clock Friday afternoon to attend the funeral of our late sister, Sophie McCallum.

By order of the Worthy Matron.

DELLA A. LONG

WHAT'S THE REASON

Many Richmond People in Poor Health Without Knowing the Cause

There are scores of people who drag out a miserable existence without realizing the cause of their suffering. Day after day they are racked with backache and headache; suffer from nervousness, dizziness, weakness, languor and depression. Perhaps the kidneys have fallen behind in their work of filtering the blood and that may be the root of the trouble. Look to your kidneys, assist them in their work—give them the help they need. You can use no more highly recommended remedy than Doan's Kidney Pills—endorsed by people all over the country and by your neighbors in Richmond.

Ask your neighbor!

Mrs. H. Dewsnup, 333 14th St., Richmond, says: "I found Doan's Kidney Pills to be just what I needed when my kidneys troubled me. I had a lame back and the action of my kidneys was irregular. I read of Doan's Kidney Pills and used them. They soon relieved me and put my kidneys in good condition."

Price 60c, at all dealers. Don't simply ask for a kidney remedy—get Doan's Kidney Pills—the same that Mrs. Dewsnup had. oFster-Milburn Co., Mfrs., Buffalo, N. Y.—Adv.

LAKE TAHOE

$17.50—THERE AND BACK

Scenic Daylight Trip
Leave San Francisco ...7:20 a. m
Leave Oakland .....7:50 a. m
Arrive Lake Tahoe .....6:00 p. m

San Francisco-Sacramento Rail'd

"Sacramento Short Line"
PIERCE-ARROW AUTO STAGE
For full information, write or telephone L. H. RODEBAUGH, Traffic Manager, Oakland, Cal. San Francisco Depot: Key Route Ferry. Oakland Depot: 40th and Shafter Avenue.

NOTICE TO VOTERS

A new and complete Registration of Voters is required by law during the year 1920.

Every person entitled thereto must register thirty days before any election at which he or she desires to vote.

Registration for the purpose of voting at Municipal Elections for towns of the Sixth class, closes March 12th, 1920.

Registration for the purpose of voting at Presidential Primary Election, closes April 3rd, 1920.

Registration for the purpose of voting at August Primary Election closes July 31st, 1920.

Registration for the purpose of voting at General Election closes October 2nd, 1920.

You may register with the County Clerk or any of his deputies.

Dated: January 20th, 1920.

J. H. WELLS
County Clerk of Contra Costa County State of California.

The following are registration deputies:

A. H. MacKinnon, El Cerrito.
Frank Conlon, El Cerrito.
Mrs. Grace E. Castner, El Cerrito.
J. Sandvick, El Cerrito.
W. H. Williams, Giant
Geo. E. Valencia, San Pablo.
Frank Silva, San Pablo.
Mrs. Marie Smith, Rodeo
A. C. Faris, City Hall, Richmond
J. A. Deadrich, City Hall, Richmond
Miss Georgia Johnson, 208 Richmond Ave.
Arthur D. King, 104 Washington Ave.
Miss Virginia Griffiths, 426 Macdonald Ave.
Martin J. Gordon, 819 Macdonald Ave.
J. H. Plate, 616 Macdonald Ave.
Mrs Jessie Lincoln, 307 35th St.
John A. Miller, Pt. San Pablo
Miss Pearl Anglum, 2235 Macdonald Ave.
Mrs. Marie L. Ogborn, 831 Bissell Ave.
Miss Nannie L. Nesbit, 831 Bissell Ave.

Pub. 1—Daily to Oct

ASSOCIATED SAVINGS BANKS OF S. F.

Humboldt Savings Bank, 783 Market St. near Fourth.—For the half year ending June 30, 1920, a dividend has been declared at the rate of four (4) per cent per annum on all savings deposits, payable on and after July 1, 1920. Dividends not called for are added to and bear the same rate of interest as the principal from July 1, 1920. Deposits made on or before July 10, 1920, will earn interest from July 1, 1920.

H. C. KLEVESAHL, Cashier
June 30—12t

"Red Crown" gives full power and long mileage because of its uniform high quality.

"Red Crown" is all-refinery gasoline with the full and continuous chain of boiling points necessary for ready starting, quick and smooth acceleration, steady, dependable power and long mileage. It is made to meet the requirements of your engine. Look for the "Red Crown" sign before you fill.

STANDARD OIL COMPANY
(California)

The Gasoline Problem

With the increasing use of motor cars, trucks, tractors, motor boats and other devices operated with gasoline engines, the demand for gasoline has grown faster than the crude oil supply. The situation threatens a serious shortage of gasoline. Knowing the facts, do what you can to conserve gasoline. Use what gasoline you must; waste none.

The Gasoline of Quality

E. N. TENBROOK, Special Agent, Standard Oil Company, Richmond.

For Cooking and Heating

USE

GAS

IT

COSTS LESS

See the new modern time and labor saving gas appliances

AT YOUR DEALERS

Pacific Gas and Electric Co.

719 Macdonald Avenue. Telephone 531

Tilden Lumber Co.

PRICE---QUALITY---SERVICE

R. M. TILDEN, President

Office and Mill—15th St. and Nevin Ave. Phone Richmond 81
YARDS—Oakland, Berkeley, Richmond and Crockett

For Sale---
50 ft. corner on Macdonald Ave.

14 lots with large residence suitable for Sanatorium or Hospital; four blocks from S. P. Depot.

Inquire
S. R. WOODS & CO.
1424 Macdonald avenue.

WANT ADS

Above all in Bringing Results Our Want Ads Bring a Higher number of Results than ever. Try one to-morrow.

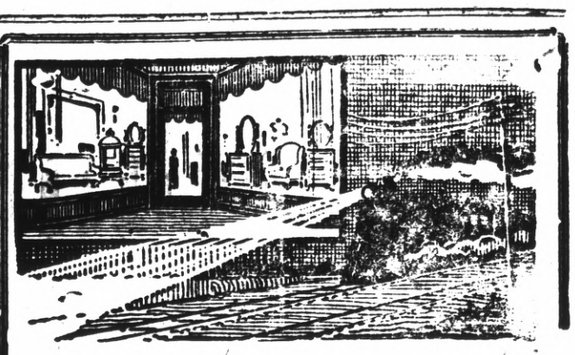

Have you ever watched the headlight of a locomotive, piercing night's blackness with a shaft of snow-white brilliance?

Then you have known the silent, unconscious appeal of light.

Modern Concealed Window Lighting

exerts the same quiet, undeniable entreaty to every pedestrian who passes your store after dark. Unconsciously he looks and pauses—unconsciously he recalls the brightness of your window and its cheerful, up-to-the-minute appearance. Bright windows make friends and customers. Light up now.

WESTERN STATES GAS & ELECTRIC CO.

Advertising is to a business What Gasoline is to an auto.

Some people are mind-readers, but most of them have to be told.

Show me a successful merchant And I will show you that he is an advertiser

Advertising is the food that a healthy business thrives on

The Best of Fresh Meats

Telephone us an order for your particular steak chops or roast and you will find that we give particular care to satisfy you.

CHICKENS—CURED MEATS—LARD

UNION MARKET 2114 Macdonald Ave. Phone Richmond 88

UNION TRANSFER

AUTO SERVICE——STORAGE

FRANK SCHOLES, Prop.

Office Schuler's Stationery Store, 300 Macdonald Avenue.
MOVING, BAGGAGE, STORAGE—HANDLE ANYTHING
Residence Phone 1-466-W

Richmond Conservatory of Music

906 Macdonald Avenue, Cunningham Bldg.
Principal, Aurora Thompson, A. G. S. M.
(Associate of Guild Hall School of Music, London, England)

PIANO, VOICE, VIOLIN, WIND INSTRUMENTS

Vocal and piano Tuesday and Saturday. Pupils Etude Club in connection with above, meets last Saturday in every other month. Interviews to arrange for lessons, Tuesday 12 to 1, and Saturday 2 to 3, by appointment.

Richmond Cottage Hospital

Ninth Street and Barrett Avenue Phone Rich. 885

A quiet homelike hospital for Richmond people under the care of their own physicians. Personal attention of graduate nurses.

COAL

Draying and Storage
PILLOW BROS.
705 Macdonald Ave. Phone 91

Buy Your Coal Now!

RICHMOND-STEGE COAL, FUEL & DRAYAGE CO.
1000 LAUREL AVE., STEGE PHONE RICHMOND 888

Classified Rates

	2t	4t	6t	12t	24
3 Lines	$.25	.45	.60	1.00	1.50
4 Lines	.35	.60	.80	1.35	2.00
5 Lines	.45	.75	1.00	1.75	2.50
6 Lines	.50	.90	1.20	2.00	3.00
7 Lines	.60	1.05	1.40	2.25	3.50
8 Lines	.70	1.20	1.60	2.50	4.00
9 Lines	.80	1.35	1.80	2.75	4.50
10 Lines	.90	1.50	2.00	3.00	5.00

FOR SALE

FOR SALE.—Level lot, 25x100, slightly above grade, all street improvements, New Richmond Add. C. S. Dodge, owner, 1327 Leavenworth St., San Francisco. 6-11-6t

WANTED—Room, with or without board, in private family. Address Box 123, Record-Herald office. 6-11-3t

FOR SALE —REAL ESTATE

NORTHBRAE AND THOUSAND OAKS HOMES

Sunshine. Views. Fresh Air Parks, Playgrounds, Schools, Beautiful Drives. The only way Berkeley can possibly grow. Key Route and S. P. transportation. Great future ahead. New homes being started every day.

$3150—$1200 down, $25 per month. Five rooms. Near to schools and transportation.

$3700—$1000 down, $40 per month. Five rooms. Cement exterior. Near to S. P. transportation and schools.

$5000—Easy terms. Five rooms and sleeping porch. Garage. Cement basement.

$5200—$1000 down, $40 per month. Cement bungalow, overlooking the bay Fine veranda. Three bedrooms; garage.

PERCY H. BURNS
Northbrae Station. Berk. 2983
Office open Sundays.
BERKELEY, CAL.

FOR SALE—Good five room house, reasonable, windmill, tank, garage, chicken house, about 600 chickens, cow and heifer. See owner on place on south Seventeenth street near Wright avenue. 6-24-2t

FOR SALE CHEAP—Furniture for three rooms and kitchenette. A bargain; also party can rent cottage; has good garden and will sell 15 white leghorn chickens, all laying. Call at 456-21st St. Leaving city is reason for selling. 6-10-3t

APARTMENT BUNGALOW

$400—Four large sunny rooms, with wall bed, some terms and a rent saver. No. 515 3rd street. Open for inspection from 1 to 3 daily. 3-1-tf

TWO AND THREE ROOM, unfurnished apartments, light, water, and gas free. No. 3013 Cutting boulevard. 6-9-12t

POLITICAL CARDS.

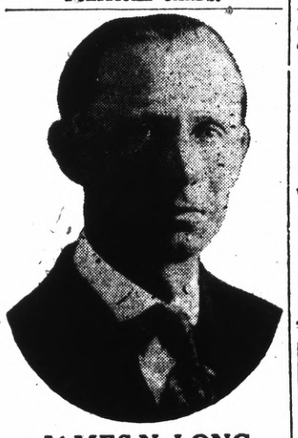

JAMES N. LONG
CANDIDATE FOR REPUBLICAN NOMINATION FOR MEMBER OF ASSEMBLY EIGHTEENTH DISTRICT
Primary Election August 31, 1920

Ernest H. Kueffer
Candidate for Republican nomination member of Assembly, Eighteenth district, primary election August 31, 1920.

CLASSIFIED ADS.

NEW TODAY

WANTED.—A single furnished housekeeping room. Address box 230, Record-Herald office. 6-15-3t

WANTED.—$3000 at 6 per cent on flats at 547-49 Sixth street, valued at $6250. A No. 1 security. J. V. Nelson, 2845 Twenty-third avenue, Cal. Phone Fruitvale 2341 J. 6-14-6t

FOR SALE—Two lots, corner of 5th street and Cutting Boulevard, cheap. Apply 152 Harold avenue, San Francisco, Cal. 6-30-1mo.

FOR SALE.—Two fine Toggenburg goats, five and seven months old, also dining room set. Apply 766 Seventh street. 7-9-2t

FOR SALE.—Fryers, forty cents per pound; also pullets three months old; and laying hens and ducks. Address 621 Eighteenth street. 6-14-2t

FOR SALE OR TRADE.—Lots 1 and 2, Block 4, in the 1915 Exposition tract, Richmond. Will take a goor Ford in part payment. P. A. Stenberg, El Cerrito, Cal. 6-18-6.

CANARY BIRDS FOR SALE.—Good singers. Apply 676 Fifth St. 6-25-3t

CAN YOU ASK MORE FOR YOUR MONEY

5 room cottage, price $2200, $195 down.

4 room cement bungalow, modern, garage, price $2750, $300 down.

Corner store, 7 rooms, garage, $3500, $200 down.

Exchange store and 4 rooms for cottage.

MRS. G BANDUCCI,
Room 5, Berry Building
6-18-6t

LOST AND FOUND

FOUND—A little poodle dog on Standard avenue, answers to the name of "Trixie." Owner can have same by proving property and paying the charges for this advertisement. Call at 46 Arizona avenue, Pt. Richmond. 6-12-3t

WANTED

WANTED—For rent for use in Richmond, one small concrete mixer, with gasoline engine; also 3,000 board feet second hand lumber. R. W. Littlefield, 357 Twelfth street, Oakland, Cal.; telephone Lakeside 6750. 5-6-3t

MANIS HOTEL
MRS. A. MANIS, Prop.
232 Sixteenth Street
Just completed, everything new, nicely furnished, hot and cold water in every room, baths, rates reasonable.

CASWELL COFFEE
The Coffee You Drank at the Fair
L. HUNT
Tel. Rich 240

Drink Chinese Herbs

Their healing qualities are attested to by hundreds of men ing from all ketao and women, suffering from all kinds of ailments, we have restored to health. They are nature's own cure and often help where everything else has failed. Ask us about them. No cost for consultation.

No cost for consultation.
Office Hours: 10 to 7; Sundays, 10 to 12.
Drs. Chan & Kong
Phone Oakland 6466
801 Clay St., Corner 9th St.
OAKLAND, CALIFORNIA

THESE PAINTERS CARRY LIABILITY INSURANCE

ZEB KNOTT
SHERWIN-WILLIAMS PAINTS
STAINS AND VARNISHES
All Grades of Wall Paper
Painting and Paper-Hanging
319 North Seventh street.
All Work Guaranteed

BURDON & KIRKHOUSE
Paperhangers, sign writers, painting contractors. Wall-paper, paints, oils and varnishes.
1412 Macdonald Avenue.
Tel. 328

WANTED AUTOMOBILE in good condition in exchange for 50x100 Richmond Center Subd. near Macdonald avenue, improved street, curb, sidewalk and water. Owner, 235 Byron St., Palo Alto, Cal. 6-12-4t

STORAGE

Fire proof building, costs no more than in an old shack.
R. W. BYRNE
814 Sixth St., next door to Postoffice.
Telephone 756.

Italian Restaurant
RAVIOLA SPAGHETTI
SERVED AND FOR THE HOME
812 MACDONALD AVE.
Phone 148 W.

GOOD VALUES, LOW PRICES
—or—
DRY GOODS AND SHOES
A. BLESIO
100 Washington St., Pt. Richmond, Cal.

Telephone Richmond 1265
A. E. CARLSON
Designer and General Contractor
Plans FREE Where I Build
Residence 524 4th Street.

W. H. MALLORY
Formerly with Marshall Steel Co.
EXPERT CLEANERS AND DYERS
314 Sixth St., Richmond, Cal.
Office phone 756; res. phone 893W

We are Dyeing to Please You. Cleaning, Repairing, Altering. We call and deliver promptly
Phone Rich 904
CITY CLEANING & DYE WORKS
830 2nd St.

AMERICAN TRANSFER COMPANY
Furniture and Piano Moving
Country Trips
Office: Elks Bldg., 10th and Macdonald
Phone Rich 907

save 25 per cent by Bringing and calling for your own work.
Hand Pressing and Cleaning
GLOVES FREE
THE STANDARD CLEANERS AND DYERS.
294 Macdonald Ave.

EXPRESSING
CENTER TRANSFER
302 MACDONALD AVE.
Telephone 218

Have your suit cleaned and pressed at Black's, Tenth and Macdonald. Phone 723. We call and deliver. Prompt service and good work. tf

Chiropractic patients get well. H. A. Brown, D. C., Pulse Bldg., 606 Macdonald avenue, 10-12, 2-5, 1-8. Phones: Office 600; res. 333. 11-1-tf

When Up Town Enjoy your Ice Cream Specials at
CLARK BROS.
1010 MACDONALD AVE.
Successors to H. J. Beyer.
Ice Cream delivered in bulk, 1-2 gal. to 5 gals.

HELP WANTED

WANTED.—Educated workers for Viavi. Call Mondays, Wednesdays and Fridays from 1 to 5 p. m., room 10, Berry building. 9-12-tf

Real Estate For Sale

$1900.—5 room modern bungalow with 2 lots, 2 blocks from San Pablo Ave., in El Cerrito $500 dowwn bal. $25 per month.

$3150.—5 room modern bungaglow lot 50x140 feet, alley in rear with garage 3 1-2 blocks North of Macdonald Ave. $1000 down, bal. monthly.

5 room, story and half house on two lots, $3800, good terms, balance 6 per cent interest.

$3350.—4 room modern bungalow with 2 Lots close in $1200 down bal. $25 per month.

$4500.—7 room modern house on Bissell Ave. Lot 42x100 feet half cash, bal. monthly.

We write fire insurance, workmans compensation and bonds. We make deeds, mortgages, contracts, etc. Notary work promptly attended to.

Legal papers and notary work promptly attended to.
CONN BROS.
858 SIXTH STREET

FOR RENT

FOR RENT.—Five room flat, upstairs at 120 Washington avenue, just renovated. Call Richmond 868, or apply to H. G. Stidham, 163 Washington avenue. 3-15-tf

RICHMOND LAND OFFICE
268 Twelfth Street
Richmond, Cal.

6 room house, three-quarter acre lot and., barn and chicken houses, all enced, some fruit trees. Price $4500; erms, $1500 cash and $25 per month t 6 per cent.

5 room house, 6 foot basement, lot 2 1-2 x 100 feet, chicken house, all enced, price $3000, terms, half cash, alance can stand at 6 per cent; two locks from public school.

3 room house, lot 85x106, all fenced, hicken house, some fruit trees, price 2250.

7 room house, lot 50x208, on the highway, price $3,650.

5 room house on a corner lot with a garage, price $3,650.

10 acres of land adjoining the outhern Pacific railroad, price $11,-00.

Lots 100x100 in San Pablo, $10 per nonth. 3-22-12t

FOR EXCHANGE—Sixty acres at Riverbank, Stanislaus county, Oakdale irrigation district; 10 acres three year old figs; balance in grain; adjoining city limits; price $18,000; want Richmond property. Arthur Walstrum, Modesto, Calif. 6-29-6t

Sure Relief

6 Bell-ans Hot water Sure Relief
BELL-ANS FOR INDIGESTION

FRATERNAL CARDS

NATIVE SONS.—Richmond Parlor No. 217, N. S. G. W.—Meets every Wednesday evening in K. of P. hall, 5th and Macdonald. Dr. Blake pres., 704 Macdonald ave.; R. H. Cunningham, secty., 520 Ohio St. tf

RICHMOND LODGE No. 13, K. of P.—Meets every Friday night at Pythian Castle, 5th street near Macdonald avenue. A. W. Moore, C. C.; F. G. Blackhart, K. of R. and S. 1st Friday of every month, Page Rank; 2nd Friday, Esquire Rank; 3d Friday, Knight Rank.

ATTORNEYS-AT-LAW

ALVIN GERLACH
Attorney and Counselor at Law
401-5 Humboldt Bank building, San Francisco, Cal. Tel. Kearny 1666. No. 1002 Macdonald avenue, Richmond, Cal. Tel. Rich 161.

J. E. RODGERS
Attorney-At-Law
Martinez California.

DANIEL BARTON
Attorney-at-Law
807 Macdonald Ave. Phone 488
Opening Evenings.

CHARLES B. WOOD
Notary Public
I handle Insurance—Life, Accident and Fire
802 Macdonald, with J. B. Baldwin
Phone 474
Res. 407 Ohio St. Phone 143

PERSONAL

"Let MAYER DO IT" If you want your old suit made like new ring up phone 452. Cleaning, Men's Repairing or Presing. Work called for and delivered. Mayer's American Cleaning Works, 1116 Macdonald Ave.

NOTARY PUBLIC

GROVER E. MILNES
Notary Public
1030 Macdonald Ave.
Office Phone 70
Residence phone, 762

NOTARY PUBLIC.—I make and acknowledge all kinds of legal papers; deeds, mortgages, contracts, leases, etc. Houses to rent, fire insurance, H. A. Stidham, 163 Washington avenue. Phones, office 868. Residence phone 920. 3-27-tf

PROFESSIONAL CARDS

DR. J. B. SPALDING
Physician and Surgeon
DR. CLARA SPALDING
Women and Children
Telephone Richmond 20
Office: 803 Macdonald Ave. Berry Bldg

RICHMOND WINDOW CLEANING CO.
HOUSE AND WINDOW CLEANING
P. REGALIA
Phone Rich 769

ROBERT CURRY
UNDERTAKER—EMBALMER
Parlors 332 Eleventh Street
Service Day or Night
Day and Night Phone 429

Richmond Laundry
You Are Particular!
So Are We!
Phone 414
1517 Macdonald Ave.

When You Borrow Money

consider not ONLY the cost, but the terms of repayment. In this respect we offer the following rates for your consideration:

$10.00—Pay us 8 payments of $1.60
$35.00—Pay us 12 payments of $3.20
$50.00—Pay us 9 payments of $7.00
$75.00—Pay us 9 payments of $9.60

Weekly payments; monthly if desired. Other amounts and number of payments arranged to suit your convenience.

If you are a housekeeper or have a steady salaried position, we will supply your wants quickly and confidentially.

Call, write or phone
Reliable Loan Co.
Suite 4 3-4, Daniel Bldg.
1312 15th St., cor. Clay-Washington Sts
OAKLAND
Phone Oakland 5122

Money Loaned
—on paid up—
LIBERTY BONDS
90 per cene on face value of 1st isue.
85 per cent on face value of 2d and 3d issues.
7 per cent interest—No other charges.
Cash without delay.
JOHN NICHOLL COMPANY
488 Ninth Street.
OAKLAND, CALIF.

D. D. DRAKE
607 Macdonald Avenue—Room 1
We will cash your War Savings Stamps for you. We buy guaranteed Receivable, etc When you wish money come in and see us about it.

LOANS TO SALARIED PEOPLE; ALSO ON FURNITURE, PIANOS, OAKLAND CREDNT CO., 100 Bacon Bldg., 12th and Washington Sts. Phone Oakland 1668. Office hours: bet. 1 and 5:30.

Wilson & Donnelly
FUNERAL DIRECTORS
(Successors to E. B. Smallwood)
Aubrew Wilson, Manager
Mrs. N. V. Wilson, Lady Assistant
Ambulance service.
727 Macdonald Avenue
Phone Richmond 113

PHILADELPHIA DIAMOND GRID BATTERY
Make good all the time
Commercial Garage
331 4th St.
General Repairing.

The Craven Hospital
Conducted by Graduated Nurses
MEDICAL, SURGICAL and MATERNITY CASES
Baby incubator installed.
Received under the care of their own physician.
10th and Clinton. Phone 864

Edison Mazda Lamps
And General Electric Motors cost no more than inferior makes. We are agents for both, and solicit your patronage.
Pioneer Electric Co.
818 Macdonald Ave.
Telephone Rich. 17.

Meyer Bros.
Dealers in Coal, Wood and Grain
All Orders Delivered.
Phone Rich. 35711 San Pablo, Cal

PRICELESS

is the value of your eyesight. What man or woman would sell their vision? Yet people keep on buying glasses anywhere because they are cheap, not because they are correct. The proper thing to do is to come to an expert oculist and have the fght glasses fitted to your eyes. Come to us.

Dr. C. R. Blake
SPECIALIST
EYE, EAR, NOSE and THROAT
Rooms 1, 2, 3 and 4
704 Macdonald Ave., Upstairs

Cancer Removed Without the Knife

For months I suffered from Cancer on the side of my neck. I underwent an operation and had the first one removed, but it was immediately followed by a larger one. I visited different cancer specialists and took various treatments, but pain increased daily. I suffered so intensely that I lost 16 pounds in three weeks. I could neither eat nor sleep, but walked the floor night after night in my agony.

Finally, in desperation, I went to the FONG WAN CHINESE HERB SPECIALISTS for herb treatment. The first cup of Herb Tea gave me such relief that I slept nearly all night. During the next two weeks my system was cleansed and strengthened, and I gained 12 pounds. At the end of the two weeks the cancer broke and came out by itself, thus making another operation unnecessary. Now that the Cancer is entirely gone, it has left my face smooth, with scarcely a scar.

I worked in Moore's shipyard over two years and I reside at 3325 E. 17th St., Oakland, and shall be glad to give any one interested further particulars regarding my case and this marvelous herb treatment.

FRANK DUARTE,
3325 E. 17th St., Oakland.

Fong Wan Herb Co.
Herbs prepared specially for each individual case.
548 8th St., cor. Clay, Oakland, Cal. Phone Oak. 3707. Consultation free.

"Oakland, Cal., Nov. 14, 1918
To Whom It May Concern —
Dr. Wong Him, 1701 Webster St.
Dear Sir — Having had experience with bad health, I feel that I must write you a few lines to let you know how thankful I am for the benefit I received from your treatment. I have treated with several physicians for a complicated disease and my case was given up as hopeless. I was suffering from stomach, heart, liver, head and kidney trouble. When I called to see Dr. Wong Him I placed myself under Wong Him as an honest, upright doctor in his care and I consider my cure permanent. I can recommend Dr. Him as well as a skillful physician. Hoping that these few lines may prove of value to those who are suffering and wishing to be cured, I remain.
MRS. PEARL BROWN.
1021 23rd St., Oakland, Cal."

DISEASES OF MEN
Sores, swellings, discharges, nervous, skin, blood poison, etc., quickly treated; charges very reasonable; consultation FREE.
DR. T. B. HALL
727 Broadway Upstairs, Near Seventh, Oakland, Cal.

MEET ME AT

The Fair

O. C. OLNEY

731 Macdonald Ave.nue. Phone Richmond 811

Ladies Dress sizes 34 to 46 39 cents

8980

Once a Pictorial User Always a Pictorial User.

New Lot of House Aprons Just In

WAIST APRONS 75c

BIB APRONS 90c

ALL-OVER APRONS $1.75 to $2.50

Extra Sizes $2.75–$3.00

We Give Trading Stamps

Watch Out for The San Mateo Speed Police

All Richmond motorists who go through San Mateo county over the week-ends are warned to keep strictly within the state automobile law.

The San Mateo county board of supervisors have instructed the traffic officers of that county to rigidly enforce the motor vehicle laws, especially with reference to cutting in, speeding and spot lights, according to the touring bureau of the California State Automobile Association.

The instructions to the officers were issued as result of complaints that the officers were too liberal in enforcing the various provisions of the State law.

Msr. Remmey Dies At El Cerrito on Her Way Home

Trying to reach home before death overtook her, Mrs. Mae Remmey, wife of G. P. Remmey, of 640 Thirty-fourth street, passed away at El Cerrito on Wednesday evening. She had been at a sanitarium at Los Gatos for some time, trying to regain her health. The physicians informed her there was no hope, and she determined to come home and spend her last moments. In the race, death overtook her.

The funeral will be held Saturday morning at 10 o'clock, from the family residence, thence to St. Mark's church.

Advertisers get results from the Record-Herald.

Water Company At Walnut Creek Operating at Loss

The Walnut Creek Water company which operates in Walnut Creek, according to its financial report for 1919, filed with the railroad commission, received a gross operating revenue of $2,252.98. Operating expenses totaled $3,993.05, leaving a net operating loss of $1,740.07. Deductions, which includes rent, interest, uncollectable bills, etc., amounted to $3,900. The report shows a net loss of $5,640.07 for the year.

THOSE WHO WILL BE IN RACE AT THE PRIMARY

(Continued From Page One.)

E. C. Ebsen of Pinole, A. H. Mackinnon of El Cerrito, and G. B. Fredenburg, C. H. McCausland, Paul Little, L. J. Younce, G. E. Milnes, Marie L. Ogborn, C. S. Hannum, Jennie C. Conwell, Levi Boswell, O. R. Ludewig, J. F. Galvin, J. F. Brooks, A. A. Alstrom.

Up to the time of going to press the nominations for members of the Democratic county central committee had not been filed.

THIS IS SOMETHING LIKE THE OLD TIMES

The most encouraging thing we have heard lately about the labor situation is contained in a dispatch from Albuquerque to the effect that the railroad machinists have voted to work nine hours a day until the existing car shortage is overcome. When the railroad management of the Santa Fe put it up to the men, there was at first a feeling against the longer working day although the management had offered the customary time and a half for the extra hour. It was shown, however, that the chief difficulty of the railroad was its inability to get out the car repair work with short crews in the eight hour day, and the men, recognizing the justice of the emergency demand of the situation, voted to work overtime.

The attitude is one that ought to enter into the working habits of every man in the country. In some trades there has been little or no tendency to quit with the job unfinished. Men in the typographical trades, for instance, usually stick to the job until finished, even when they are tired out and ready to take their rest. This has been specially true in this plant, where stresses of work have occurred lately.

The railroads are up against a serious problem of competition against the offers of commercial concerns that unrestrained by law may demand any price they wish for the products, and are able to hire railroad mechanics away from the roads.

Recognition of the old satisfaction of the mechanic in a good job well done will do much to settle the unsettlement and rest the unrest, and to bring about conditions that some of the old timers may recognize as before the war.

PRINTING

WE PRINT EVERYTHING REQUIRED BY THE MODERN COMMERCIAL HOUSE

TALK TO US, AND OUR PRINTING WILL TALK FOR YOU

RECORD-HERALD

Around Our Town

Charles Neidecker, the Point druggist, is in San Francisco today.

Chiropractic patients get well. H. A. Brown, D. C. Pulse Building, 606 Macdonald avenue. Hours 10 to 12 m. 2 to 5 and 7 to 8 p. m. Phones, office 600; residence 333. 11-1-tf

Mayor J. N. Long is in Martinez campaigning fort he office of assemblyman.

J. A. Waldy was a Martinez visitor yesterday.

After the show, drop into the De Luxe, at Eleventh and Macdonald, for a dish of ice cream, a cup of coffee or chocolate, or a delicious sandwich. tf.

Cleanliness is next to godliness. If you would have your whole system thoroughly clean take a steam bath once a week at the AMERICAN STEAM BATHS, 214 Macdonald avenue. 5-18-1mo

Benefits of War Insurance are To Be Explained

At the meeting of Richmond Post, American Legion, to be held tomorrow evening, delegates will be elected to attend the convention at San Diego on August 23rd, 24th and 25th.

Comrade Frank W. Bruhn of the bureau of war risk insurance, will be present and explain the new features of government insurance.

S. O. to Furnish Navy Vessels With Fuel Oil

The Standard Oil Company yesterday offered the authorities of the Twelfth Naval District a bid of $2.04 a barrel for the next three months, but other companies represented at a conference with Rear-Admiral J. L. Jayne, commandant, declined to make a similar price, it was reported.

The meeting resulted from the government's request that all the companies contract for a pro rata share of the oil at the price fixed by the lowest bidder. Bids submitted yesterday went as high as $2.35 a barrel. They were telegraphed to Washington for consideration.

It was reported that the Navy Department has agreed to the pro rata arrangement reached by the oil company, which is that the Standard will furnish 30 per cent of the Mare Island requirements, the Associated and Union 25 per cent each, and the General Petroleum and Shell 10 per cent each.

Captain J. J. Cheatham, supply officer at Mare Island, yesterday ordered oil companies to deliver 3000 barrels of oil at the Mare Island yard Saturday.

Wage Conference Of Oil Workers In San Francisco

In the new demands for higher wages that are being made by the Oil, Gaswell and Refinery Workers union, all of the oil companies of the state are effected with the exception of the Standard and the Union Oil companies. The president's mediation commission is considering the matter at conferences being held in San Francisco.

It is stated that this is the first time that the union has sought to have the clerks included in its industrial agreement. Other demands are for increases in wages for field employees, pipe line operators and refinery workmen, and for alterations in classifications of men in these three branches.

The wage increases demanded, approximately, average 50 per cent with a range from 70 to 30 per cent. Commissioner E. P. Marsh reported.

Nearly all the oil companies of the state are concerned in the dispute, among them the Shell, Associated, the Southern Pacific, General Petroleum and Doheney interests.

Shortridge Starts On Tour Counties North California

Samuel M. Shortridge, Republican candidate for United States Senator, started today on a two weeks' speaking tour of six northern counties.

It will be started in Marin county and include Contra Costa, Sonoma, Napa, Mendocino and Humboldt counties.

Shortridge will return from Humboldt by way of Sacramento and Stockton and later will visit Fresno.

First Concert of The Season on Friday Night

Tomorrow evening at the band stand at Tenth and Nevin, the first concert of the season will be given by the municipal band. The leader, A. A. Hart, has arranged the following program.

March—Zacatecas ....Cordnia
Overture—Raymond ..... Thomas
Waltz—Danube Waves.... Ivanocich
Dardanella ..... Bernard and Black
Anwil Polka ..... Barolow
Selection— Offenbachinia, Meyrelles
Romance—Harmony of Love..Brooks
Nights of Frolic .....Herman
A descriptive fantasia on Drinking Songs
March—Brooks' Chicago Marine Band ..... Seitz
Star Spangled Banner

Between program numbers the following popular airs will be played: "Just Like the Rose," "I'd Love to Fall Asleep and Wake Up in My Mammie's Arms," "In Sweet September," "So Long, So Long," "How Long You Goin' to be Gone?"

HITS STREET CAR

Mrs. A. T. Brock, living on Mariposa sreet, Berkeley, ran into a street car this afternoon with her automobile at Washington avenue and Standard about two o'clock.

Mrs. Brock was coming down Washington avenue on her way to the Richmond-San Rafael ferry, when an east-bound street car suddenly appeared in the path of the auto. The machine struck the rear part of the car. The running board and fenders were damaged, but no one was hurt.

Coppelburgers Sue To Recover Lots Town El Cerrito

Bert and Jennie Coppelberger have filed suit against Joseph and Pauline Jacobs, of El Cerrito, to recover possession of two lots near El Cerrito which they claim Jacobs and his wife are holding unlawfully. The Coppelbergers claim they secured ownership of the property on April 26 and that on July 17 the defendants took possession without authorization and have refused to vacate on demand.

Restitution of the property and $75 for useof the land is asked by the plaintiffs.

Shortage in South Ended by Millions Gallons Gasoline

LOS ANGELES, July 22.—The gasoline shortage in Los Angeles and vicinity, acute for two weeks, was reported today as partially relieved with the arrival here of part of 125,000,000 gallons, which representatives of oil refining companies said would be brought to Los Angeles from the Texas field. It was stated about 35,000,000 gallons would be retained in Los Angeles and the remainder distributed throughout the west.

La Follette is In Favor New Progressive Party

MADISON, Wis., July 22.—Senator Robert M. LaFollette today repudiated the Republican party—the party which thrice elected him governor of Wisconsin and twice senator from that state—in a signed in editorial in La Follette's Magazine.

Declaring that the old parties have failed, Senator La Follette, in the editorial, urged the formation of "an aggressive progressive party" without which, he says, "a popular government cannot long endure."

Monthly Meeting Chamber Commerce Tomorrow Night

Tomorrow evening the regular meeting of the Chamber of Commerce will be held. A new and active program for civic advancement and environs is proposed.

It is desired that as many as possible attend the meeting. This will be the first time that many of the members will have the opportunity to meet the new secretary.

Pillow Brothers Sell Business to Ray Schrader

Ray Schrader, son of L. H. Schrader, the furniture merchant, has purchased the wood and coal business of Pillow brothers. The young business man was in the service of Uncle Sam in the navy for a number of years.

Why Pick on the Pig?

An old farmer and his wife were standing before their pigsty looking at their only pig, when the old lady said: "Say, John, it will be our silver wedding tomorrow. Let's kill the pig."

John replied with disgust: "What is the use of murdering the poor pig for what happened twenty-five years ago?"—New York Central Magazine.

T. & D. Richmond Theatre

RICHMOND THEATRE PROGRAM

THURSDAY

"THE SILVER HORDE"

A picturization of the famous novel by Rex Beach, produced by Goldwyn.

Pathe News and Peerless Comedy

FRIDAY AND SATURDAY

MAY ALLISON in "THE CHEATERS"

Goldwyn comedy; Select News; Ford Weekly.

Starting time of Feature daily—Matinee 2:35; evenings 7:35 and 9:2[illegible]

Our Supply of Meats Are of The Highest Quality Yet, Moderate in Price

If you demand high grade, clean, fresh meats, we invite you to visit our markets.

Our PRICES are low as the lowest. Our MEATS the best. Make our store your store.

We give Richmond Merchants' Coupons.

RICHMOND & CENTRAL MARKETS

O. R. Ludewig, Prop.

510 and 1130 Macdonald Avenue

Too Hot to Move

"I have changed my mind about going to Arizona for a vacation," said Al. Meterhofer a few days ago. "I received a letter from a friend there the other day, and in an effort to show how hot it was he wrote: 'Saw a dog chasing a jackrabbit and they were both walking.' "—Minonk (Ill.) News-Herald.

DRUGS EXCITE YOUR KIDNEYS, USE SALTS

If your Back is aching or Bladder bothers, drink lots of water and eat less meat

When your kidneys hurt and your back feels sore, don't get scared and proceed to load your stomach with a lot of drugs that excite the kidneys and irritate the entire urinary tract. Keep your kidneys clean like you keep your bowels clean, by flushing them with a mild, harmless salts which removes the body's urinous waste and stimulates them to their normal activity. The function of the kidneys is to filter the blood. In 24 hours they strain from it 500 grains of acid and waste, so we can readily understand the vital importance of keeping the kidneys active.

Drink lots of water—you can't drink too much; also get from any pharmacist about four ounces of Jad Salts; take a tablespoonful in a glass of water before breakfast each morning for a few days and your kidneys will act fine. This famous salts is made from the acid of grapes and lemon juice, combined with Ethia, and has been used for generations to clean and stmiulate clogged kidneys; also to neutralize the acids in urine so it no longer is a source of irritation, thus ending bladder weakness.

Jad Salts is inexpensive; cannot injure; makes a delightful effervescent lithia-water drink which every one should take now and then to keep their kidneys clean and active. Try this, also keep up the water drinking, and no doubt you will wonder what became of your kidney trouble and backache.—Adv.

So, What's the Use!

Weep, and you're called a baby,
Laugh, and you're called a fool,
Yield, and you're called a coward,
Stand, and you're called a mule.
Smile, and they'll call you silly,
Frown, and they'll call you gruff.
Put on a front like a millionaire,
And some one'll call your bluff.
—Coopersville (Mich), Observer.

TOO LATE TO CLASSIFY

FOR RENT—Two 2-room furnished apartments. Call at 261 Seventeenth street. 7-17-3t

FOR RENT.—Two rooms for working men, cooking allowed. $7.50 per room a month. Apply 701 8th St. 7-15-6t

LOST—Ivory comb with initial "E" on it. Return to Record-Herald office and receive reward; or 436 Thirteenth street. 7-15-3t

LOST—String of pearl beads between Sixteenth and Twenty-first and Barrett and Roosevelt avenues, reward. Return to 654 Eleventh St. 7-15-3t

LOST—Black leather covered notebook containing 3x5 loose leaf records of value. Return to A. M. Howes, this office, and name reward. J9-2t

NOTICE OF FILING OF ASSESSMENT AND DIAGRAM BY SUPERINTENDENT OF STREETS IN THE MATTER OF THE OPENING AND EXTENDING OF FOURTH STREET IN THE CITY OF RICHMOND.

NOTICE IS HEREBY GIVEN that the Superintendent of Streets of the City of Richmond, County of Contra Costa, State of California, under and by virtue of the provisions of the "Street Opening Act of 1903", has filed in the office of the undersigned Clerk of the City of Richmond his assessment to pay the total expenses of the proposed improvement, to-wit: The opening and extending of said Fourth Street, together with the diagram attached thereto and made a part thereof. All persons interested are hereby notified and required to file with the undersigned Clerk of the City of Richmond, on or before the 26th day of August, 1920, their objections, if any they have, to the confirmation of said assessment. The date of the first publication of this notice is the 21st day of July, 1920.

A. C. FARIS,
Clerk of the City of Richmond.
(SEAL)

July 21, 22, 23, 24, 26, 27, 28, 29, 30, 31, 1920

BOYS

Want to make Some Money

It's easy, just hustle around and gather up some

Nice Clean RAGS

and bring them to The Record-Herald office and we will pay you

5c a Pound

for them

Ask your mother for some rags and then call on the neighbors. They will be glad to help you earn some spending money by giving you their old rags.